

SKILL LEVEL



BEGINNER

multisized
pattern...sizes
6/8/10/12/14/16
/18/20/22/24/26
all together!

*www.hotpatterns.com*tm
patterns so hot they're smokin'...

HotPattern & fabric.com exclusive download
Slinky Shrug

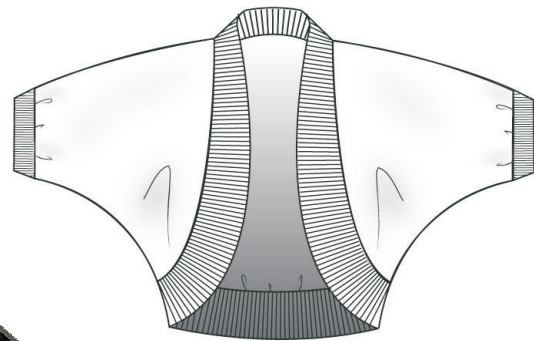
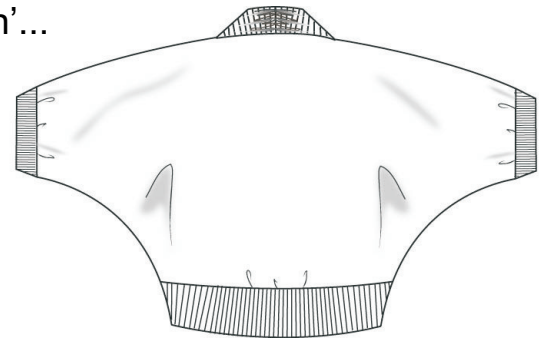

You'll adore this super-simple Shrug designed for drapey knits and woven fabrics, and finished with a stretchy rib trim...try rayon, cotton, bamboo or silk knits, or choose soft, drapey wovens like georgette or crepe. Relaxed-fit, batwing-sleeved Shrug has a curved edge-to-edge front and 3/4 length sleeves. The neckline, hem and sleeves are finished with a deep ribbed trim. Shrug finishes at the hip. Wear this fabulously easy shrug to add a little festive glamour to a classic pants-and-T-shirt look, or slip it on over your favorite party dress for a little extra warmth and coverage.

ERE
ERE
ERE
ERE
ERE
ERE
ERE
ERE
ERE
ERE
ERE
ERE

SIZE 26 CUT HE
SIZE 24 CUT HE
SIZE 22 CUT HE
SIZE 20 CUT HE
SIZE 18 CUT HE
SIZE 16 CUT HE
SIZE 14 CUT HE
SIZE 12 CUT HE
SIZE 10 CUT HE
SIZE 8 CUT HE
SIZE 6 CUT HE

Hot Patterns & fabric.com

exclusive free download

slinky shrug

back hem ribbing
cut 1 on fold in rib

<<<STRETCH DIRECTION>>>

FOLD



Hot Patterns &

exclusive free d

slinky shr

back

cut 1 on fold in

FOLD

<<<STRETCH DIRE

Hot Patterns & fabric.com

exclusive free download slinky shrug instructions page 1 of 2

SEAM ALLOWANCES & OTHER INFO

Seam allowances are 3/8" wide;
all seams are sewn right sides together
unless otherwise stated.

Hem, neckline and sleeves on the Shrug are finished
with a doubled rib knit trim.

Skills needed include: sewing with knits (it's easy!);
attaching a rib trim.

ABOUT THIS STYLE

This Shrug has an unfitted, very relaxed silhouette.

Although this pattern is designed for a knit, this is
one of those rare styles when you can use a woven
fabric too...just remember

- 1) your chosen fabric **MUST** be drapey, not stiff;
- 2) you **MUST** use ribbing to edge the hem,
neckline and sleeves.

Oh yes, as always, make & fit a muslin before
you cut into your fabric...in this case, use a
cheap knit with a similar drape to your chosen fabric.

SUGGESTED CUTTING LAYOUT FOR THE TOP

fold fabric in half, with selvedge
to selvedge for this layout

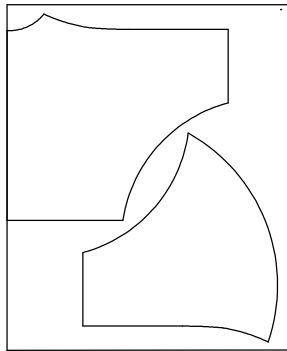

SUGGESTED CUTTING LAYOUT FOR THE RIB TRIM

fold ribbing in half, with selvedge
to selvedge for this layout

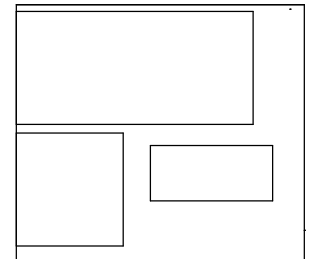

FABRIC & NOTIONS REQUIRED

You'll need around 1 yard/ 90 cm of 60"/150cm
wide fabric and 26"/66 cm of 60"/150cm wide ribbing.

2a Join the front rib pieces along the straight edges.

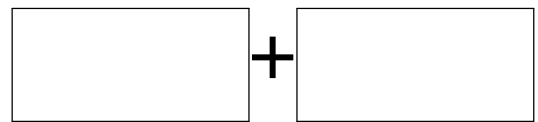

1 Start by preparing the sleeve ribbing .

Join the short ends of each piece to make a loop.

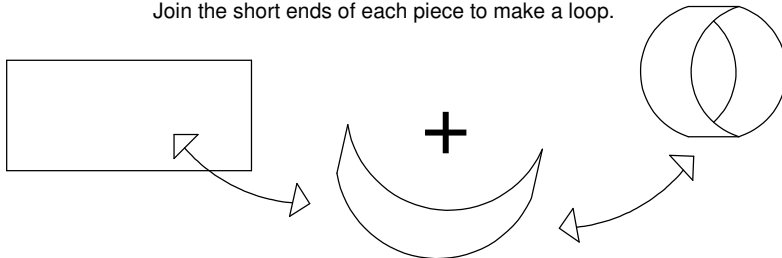

Press the seam open, then fold your loop lengthways,
or, raw edge to raw edge.

2b Join the back rib piece to the fronts.

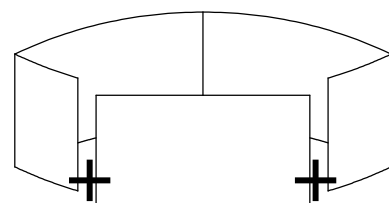

Press the seams open, and fold the strip in half
lengthways, so the seams are inside.

Hot Patterns & fab

exclusive free downlo

slinky shrug

front ribbing

cut 1 pair in rib

<<<STRETCH DIRECTION

m

SIZE 26 CUT HERE

SIZE 24 CUT HERE

SIZE 22 CUT HERE

SIZE 20 CUT HERE

SIZE 18 CUT HERE

SIZE 16 CUT HERE

SIZE 14 CUT HERE

SIZE 12 CUT HERE

SIZE 10 CUT HERE

SIZE 8 CUT HERE

SIZE 6 CUT HERE

SIZE 6 CUT HERE
SIZE 8 CUT HERE
SIZE 10 CUT HERE
SIZE 12 CUT HERE
SIZE 14 CUT HERE
SIZE 16 CUT HERE
SIZE 18 CUT HERE
SIZE 20 CUT HERE
SIZE 22 CUT HERE
SIZE 24 CUT HERE
SIZE 26 CUT HERE

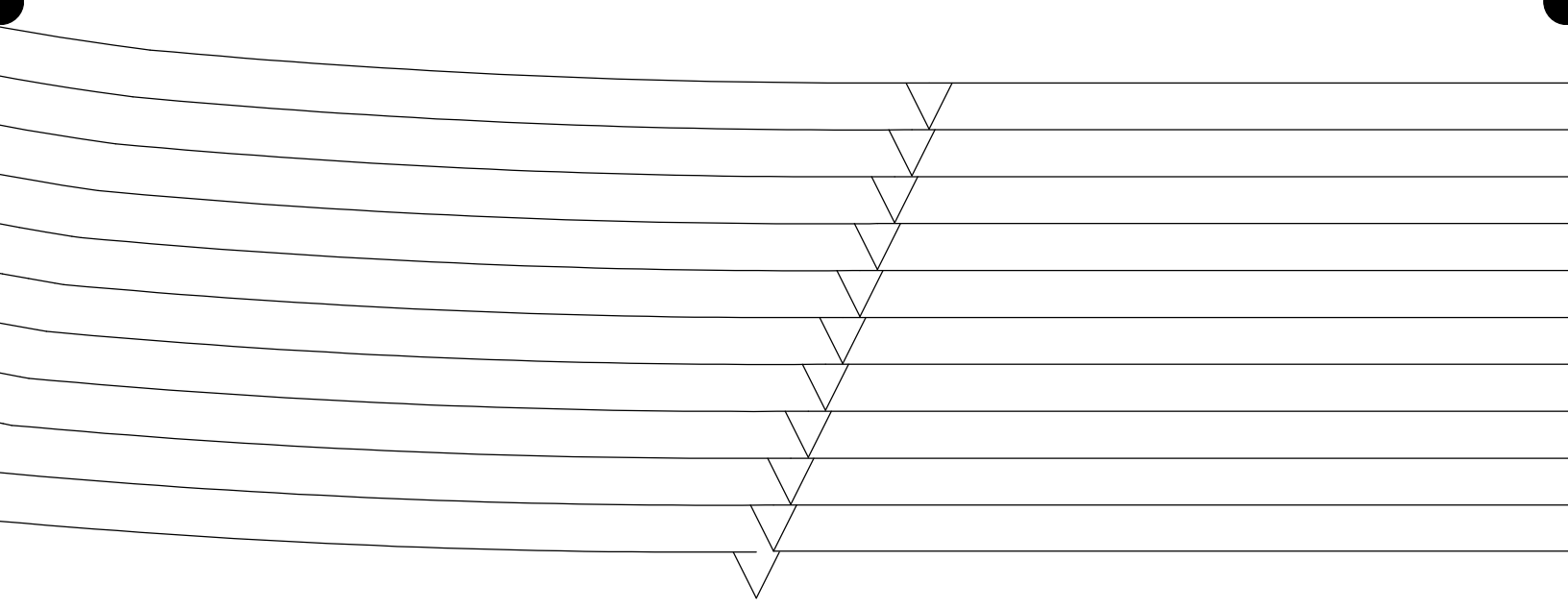

fabric.com

ownload

ug

n fabric

CTION>>>

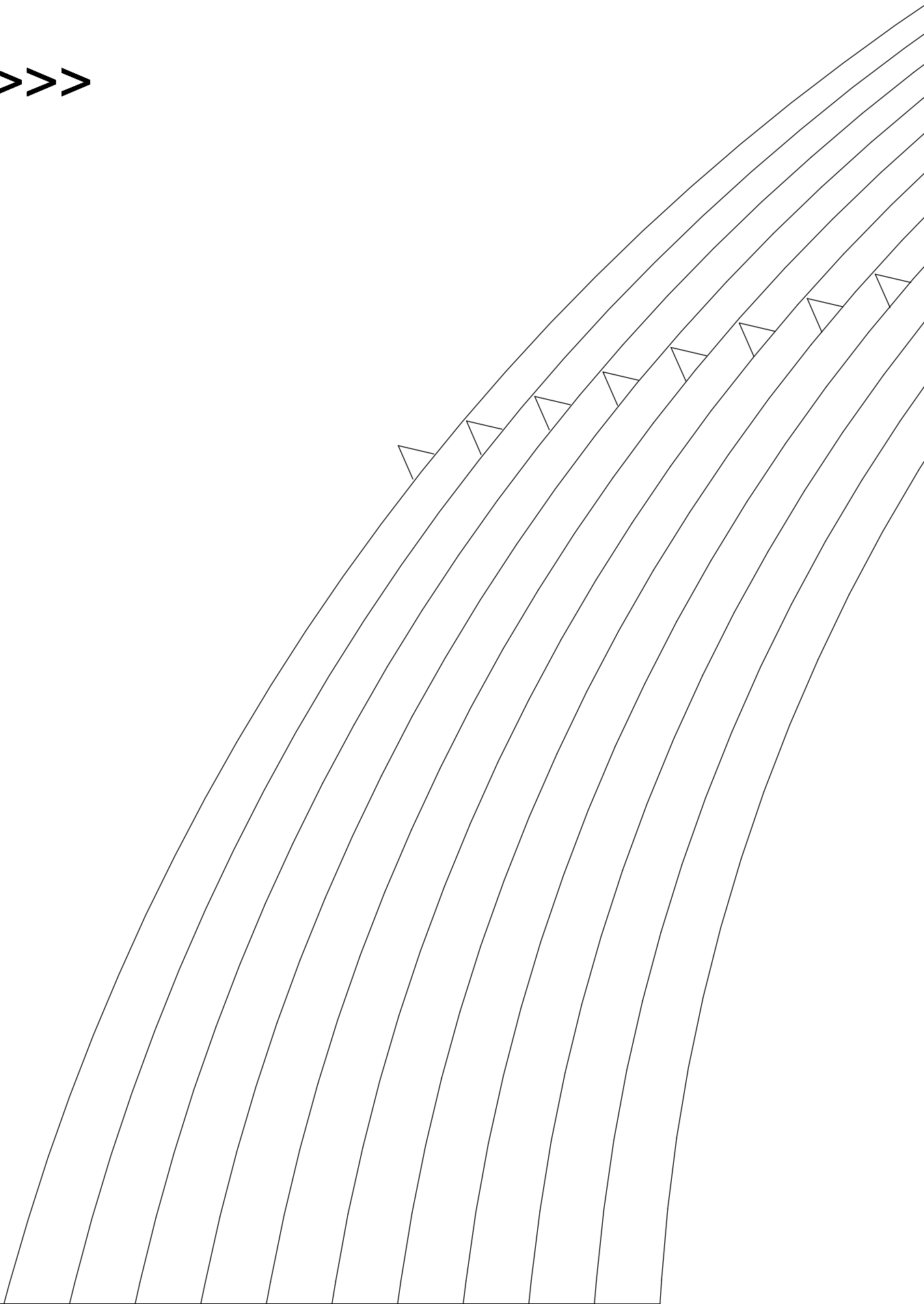

instructions page 2 of 2

3

Join the fronts to the back along the shoulder seams.
and press the seams open.

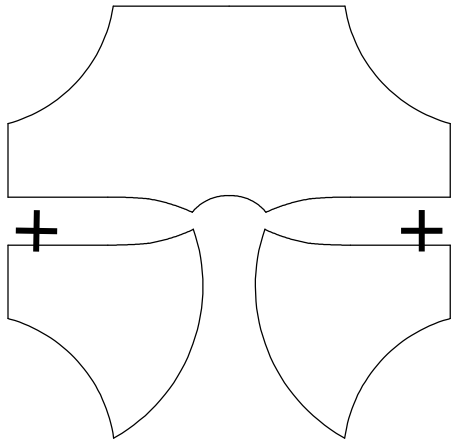

Join the fronts to the back along the side seams.
and press the seams open.

4

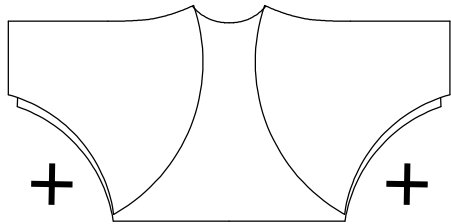

6a

Add the rib trim to the neckline: fold your neckline ribbing in half lengthways, and pin or baste the rib into place like this:

Match the center seam on the neckline rib to the center back neck on the shrug.

Match the side seams on the back hem rib to the side seams at the hemline on the shrug

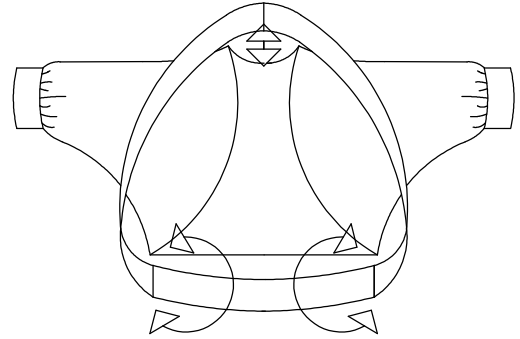

4b

Join the neckline ribbing to the shrug neckline & hemline,

stretching the ribbing to match the neckline & hemline as you go.

Don't forget, you're sewing through all thicknesses.

Press the seam allowances towards the body of the shrug.

4c

To complete the shrug, gently gather the ribbing at the center back seam. Once the ribbing has gathered to your liking (try the shrug on to see!) stitch the gathers into place along the ribbing's center back seam.

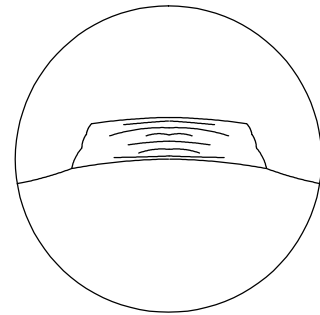

Now, how stunning do you look in this?

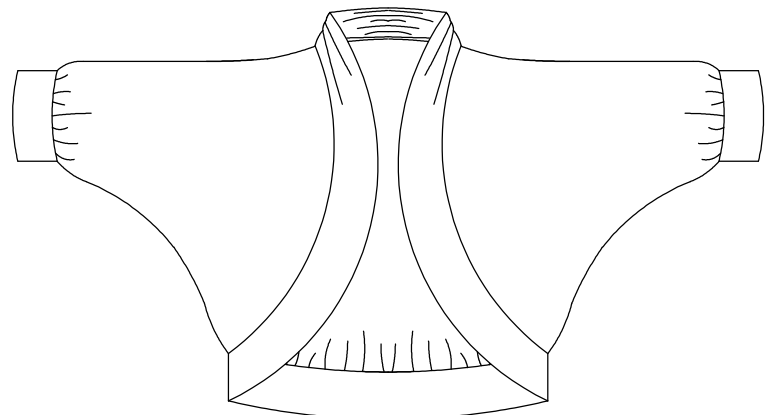

5a

Add the rib trim to the sleeves; fold your sleeve ribbing in half using the seam as one edge, and mark your halfway point with a pin.

Do the same thing to the bottom edge of the sleeve...use the underarm seam and the overarm seam as your halfway points.

5b

Now join the sleeve ribbing to the sleeve edge.

Match the 2 pins on the sleeve ribbing to the under & overarm seams at the bottom of the sleeves.

Sewing through all thicknesses, join the sleeve ribbing to the sleeve edges, stretching the ribbing to match the sleeve as you go.

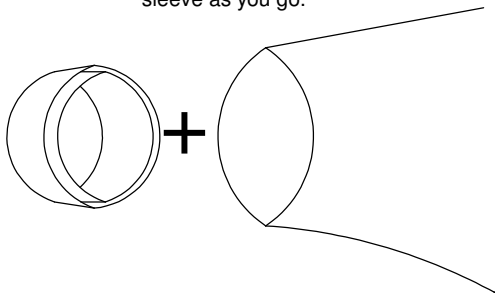

Press the seam allowances up into the sleeve.

oric.com
load

DN>>>

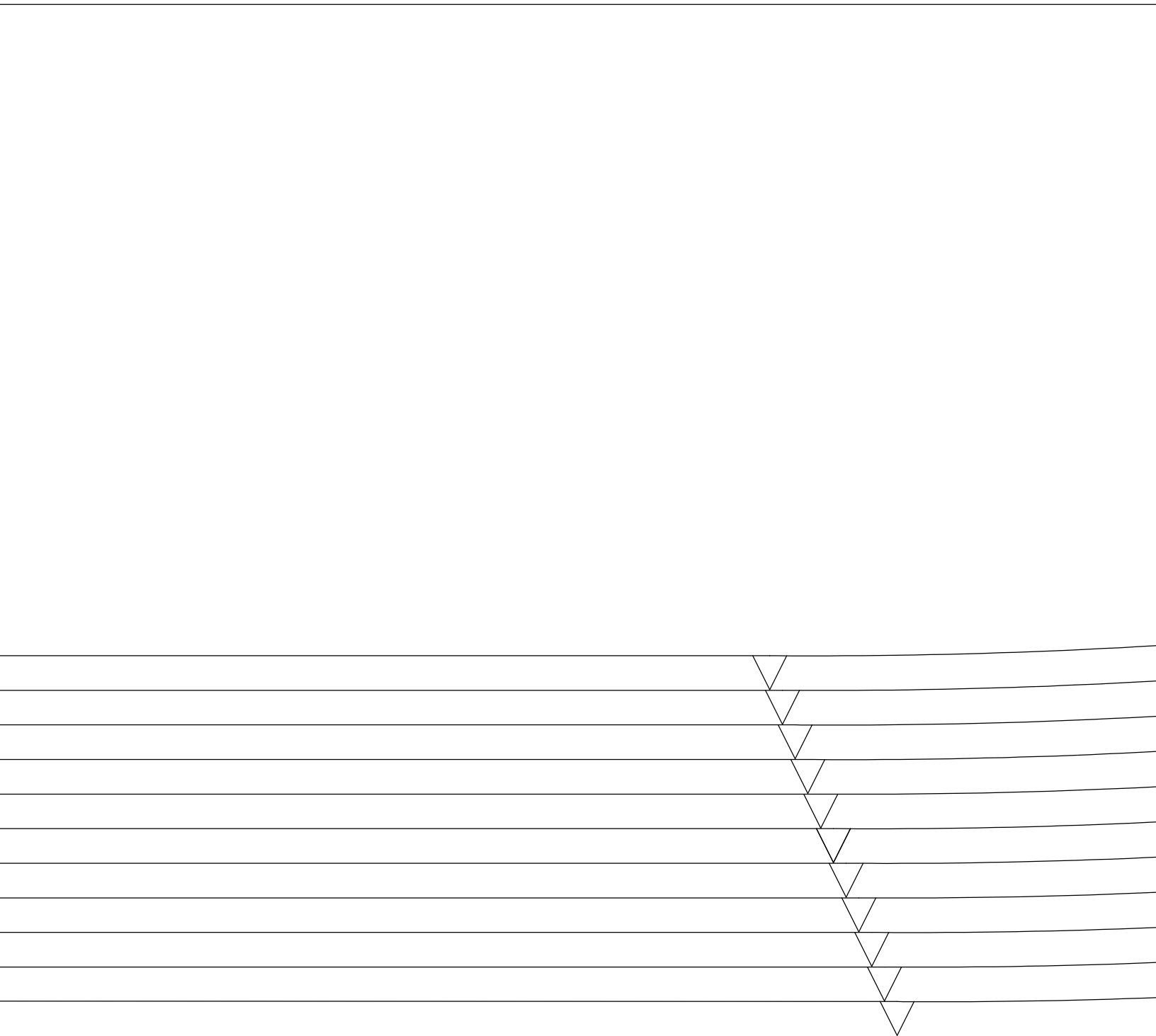

Hot Patter

exclusiv

slit

cut 1 o

<<<STRETCH

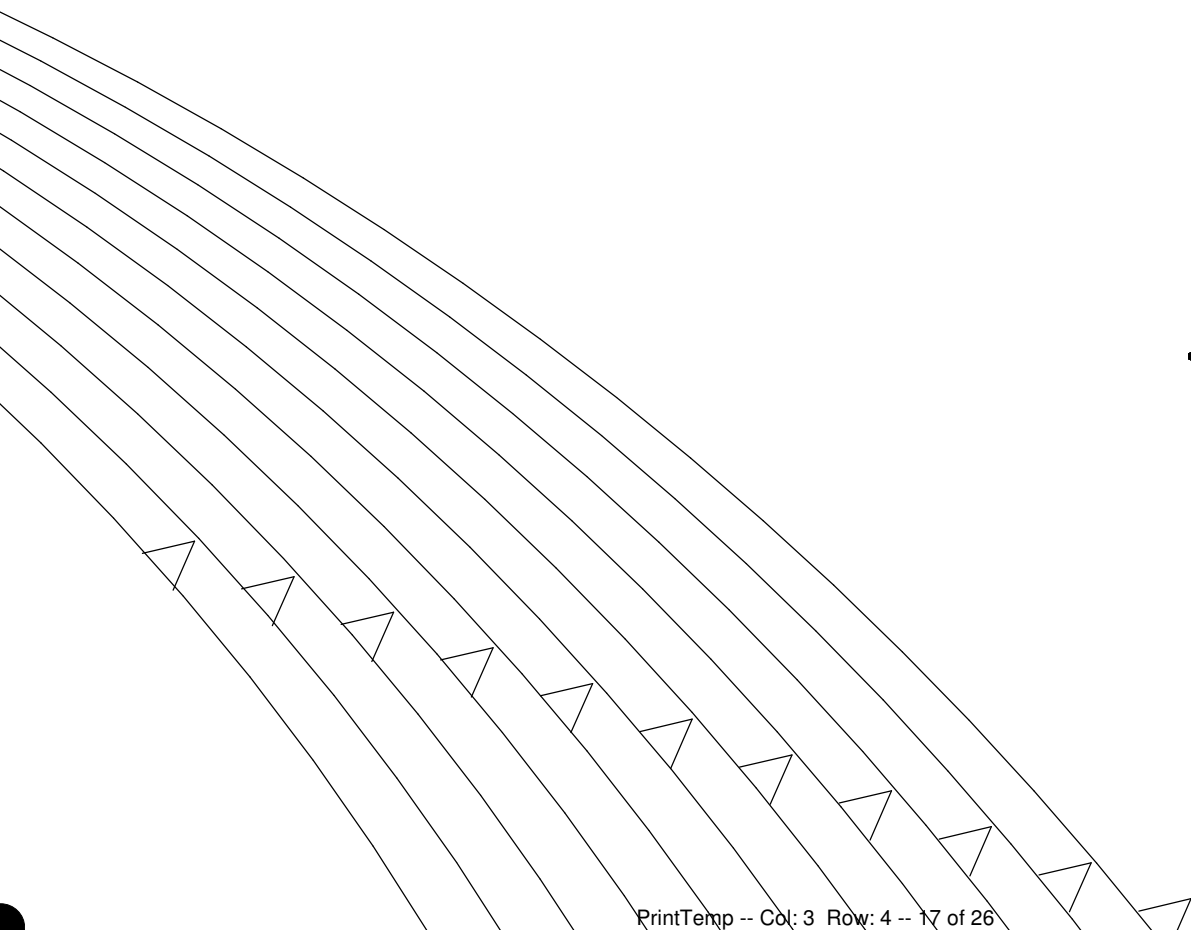

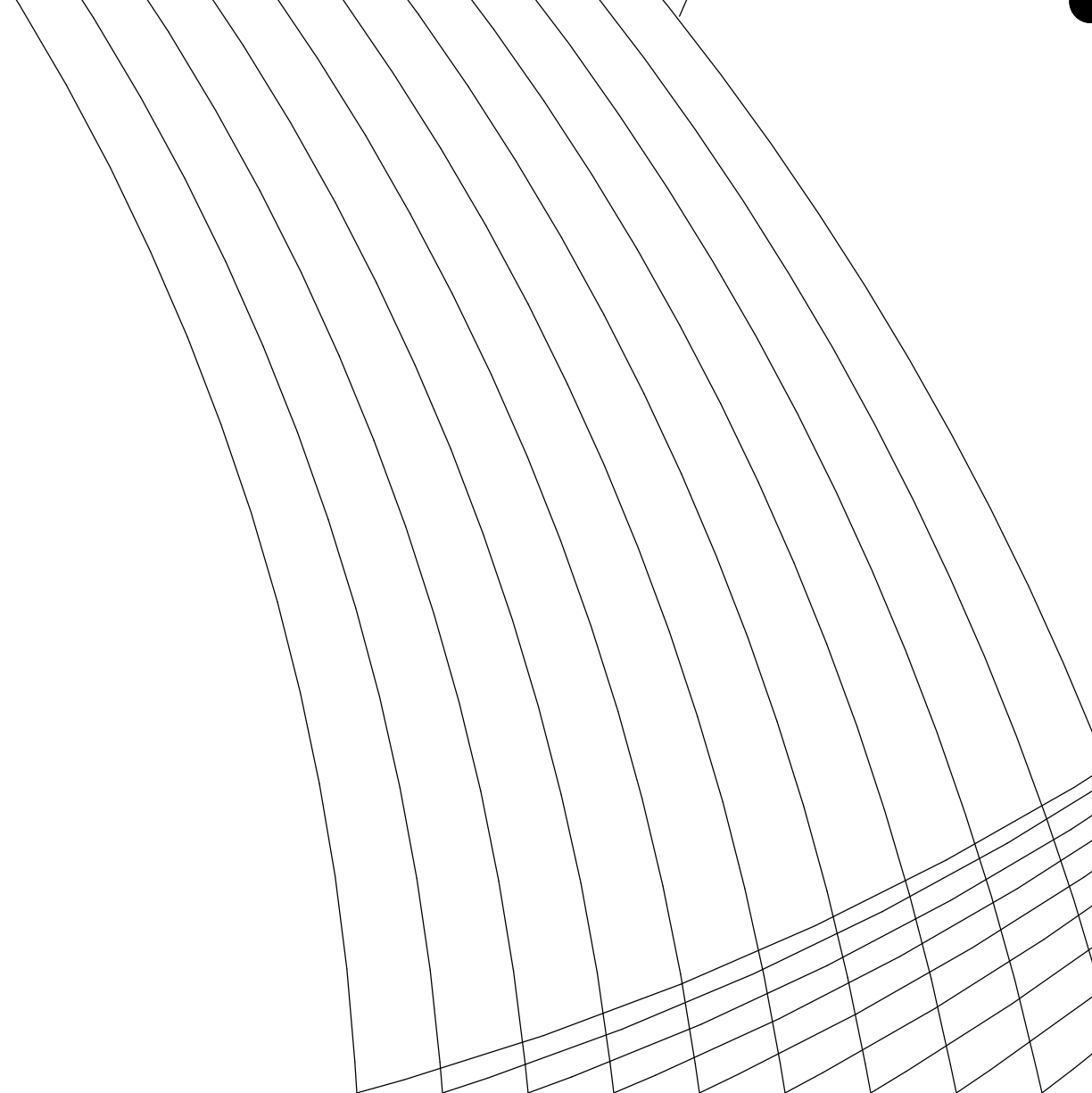

SIZE 6 CUT HERE

SIZE 8 CUT HERE

SIZE 10 CUT HERE

SIZE 12 CUT HERE

SIZE 14 CUT HERE

SIZE 16 CUT HERE

SIZE 18 CUT HERE

SIZE 20 CUT HERE

SIZE 22 CUT HERE

SIZE 24 CUT HERE

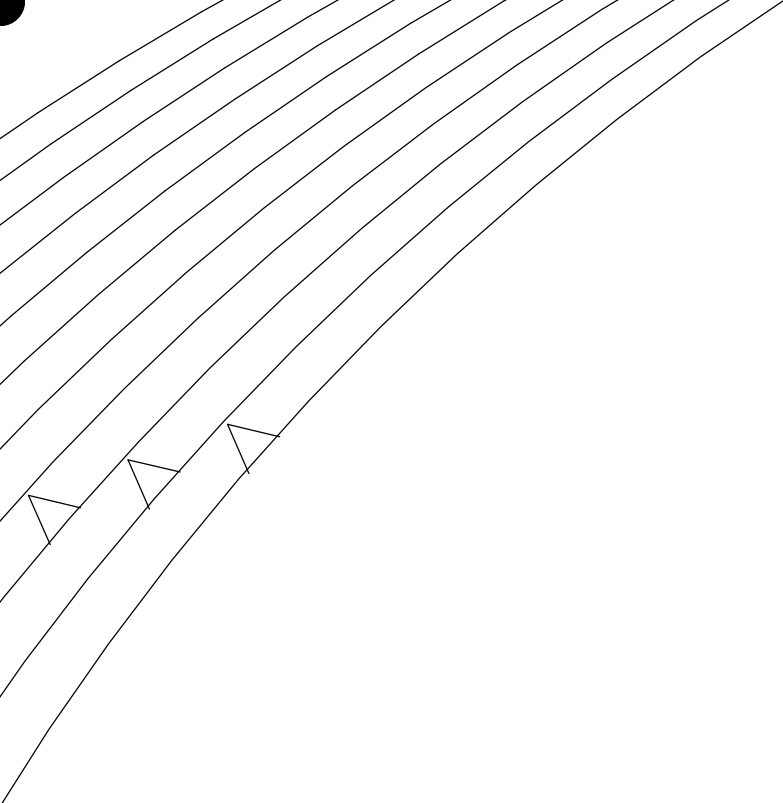

SIZE 26 CUT HERE
SIZE 24 CUT HERE
SIZE 22 CUT HERE
SIZE 20 CUT HERE
SIZE 18 CUT HERE
SIZE 16 CUT HERE
SIZE 14 CUT HERE
SIZE 12 CUT HERE
SIZE 10 CUT HERE
SIZE 8 CUT HERE
SIZE 6 CUT HERE

How

^ ^

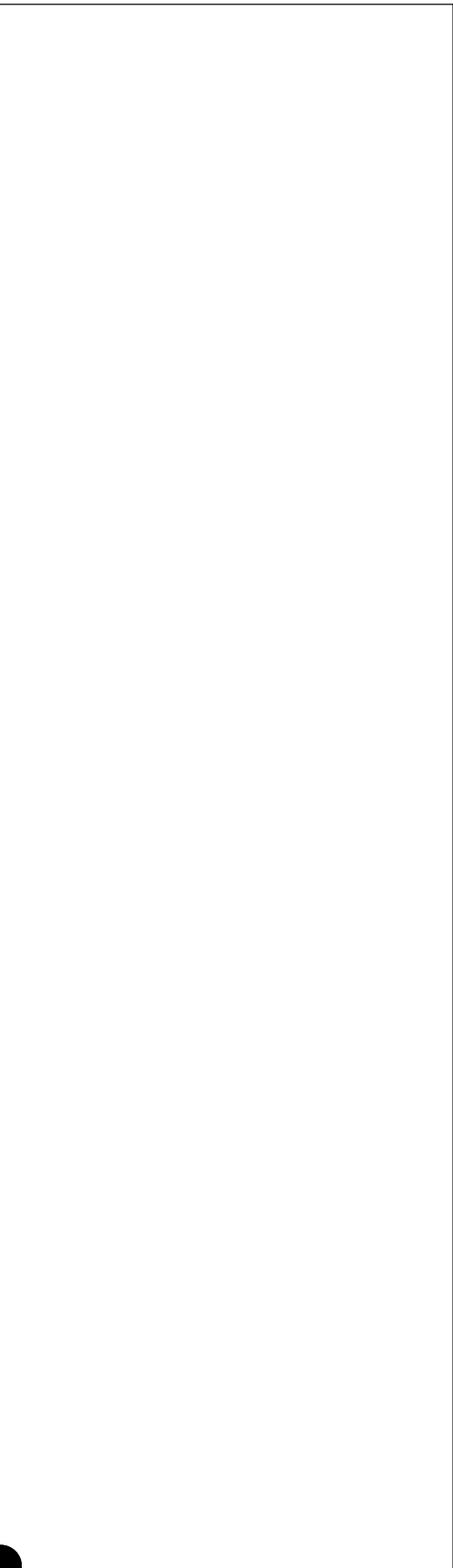

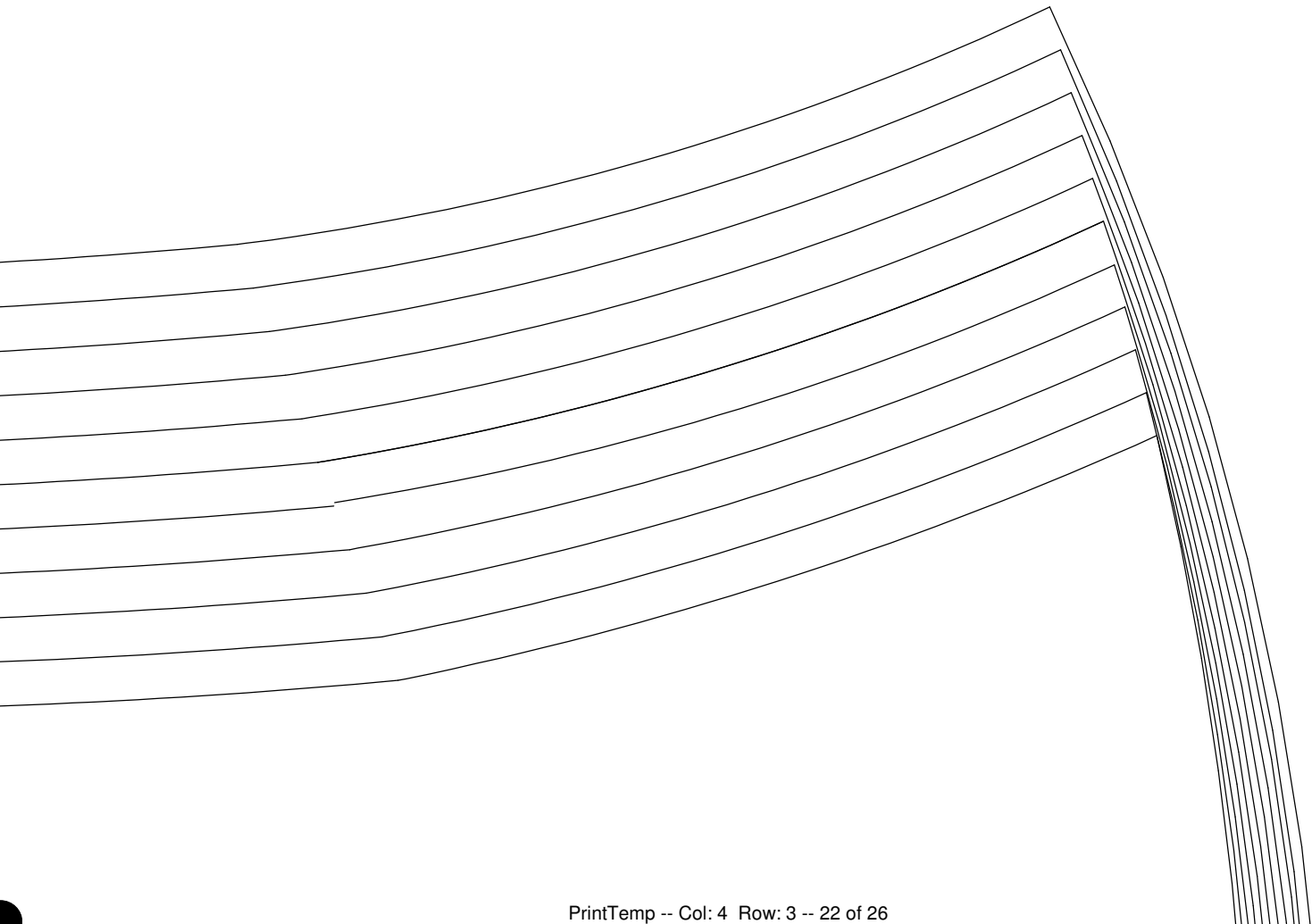
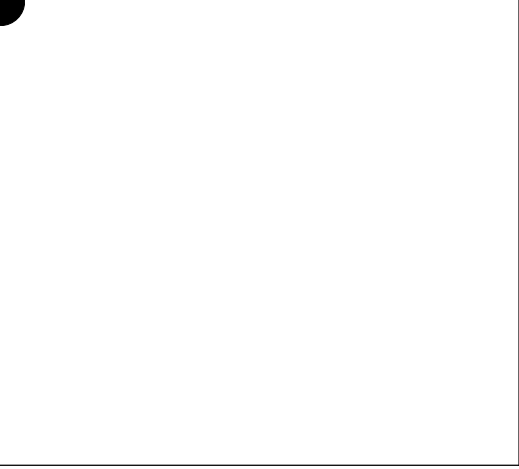

ms & fabric.com

Free download

Knit shrug

front

Knit fold in fabric

KNIT DIRECTION >>>

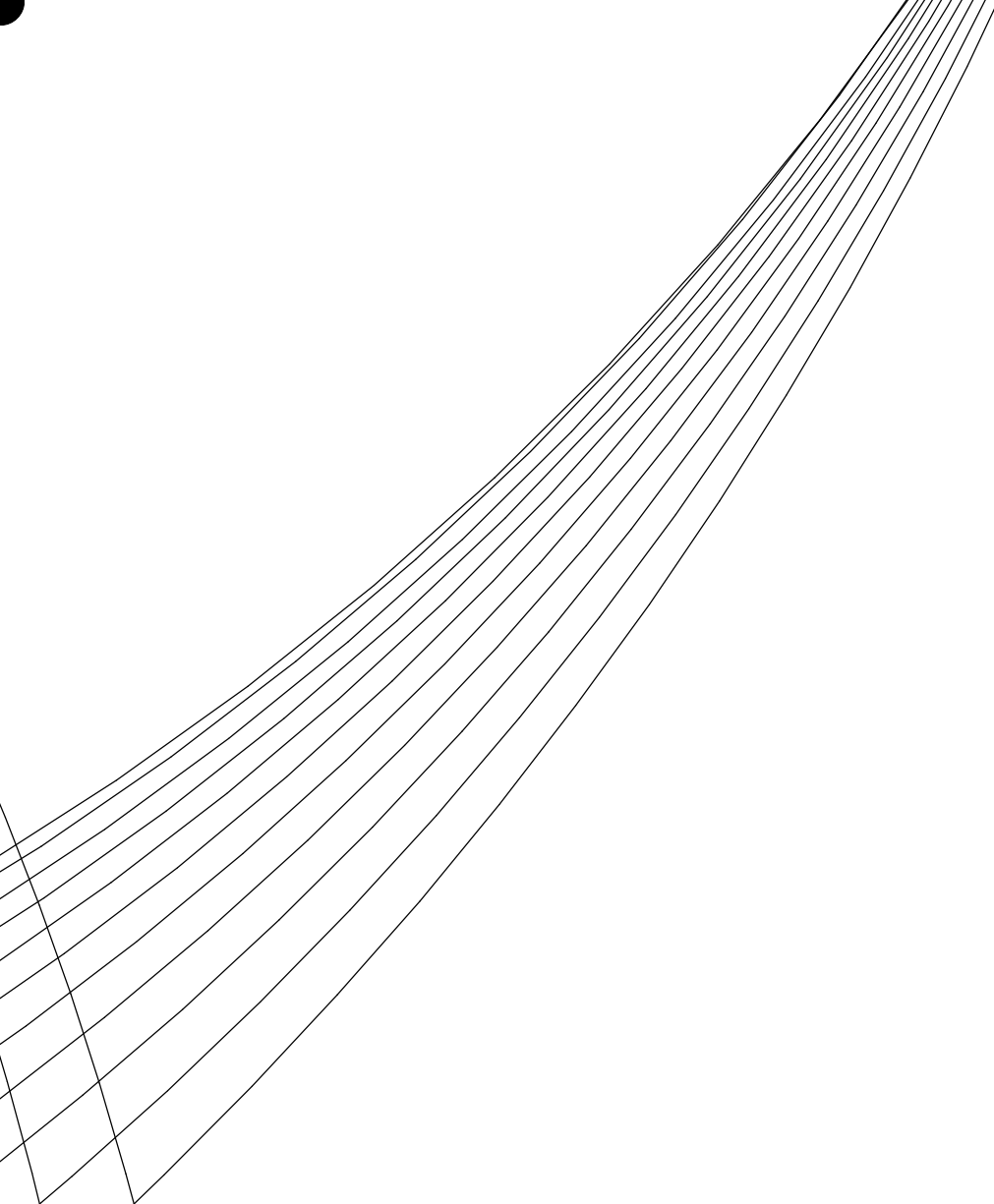

SIZE 24 CUT HERE
SIZE 26 CUT HERE

Patterns & fabric.com

exclusive free download

slinky shrug

sleeve ribbing

cut 1 pair in rib

<STRETCH DIRECTION>>>